

# Patient report

Bio-Rad                      DATE: 09/04/2019  
D-10                            TIME: 05:56 PM  
S/N: #DJ4I016123        Software version: 4.30-2  
Sample ID:                    10582602  
Injection date                09/04/2019 05:30 PM  
Injection #: 39                Method: HbA1c  
Rack #: ---                    Rack position: 4

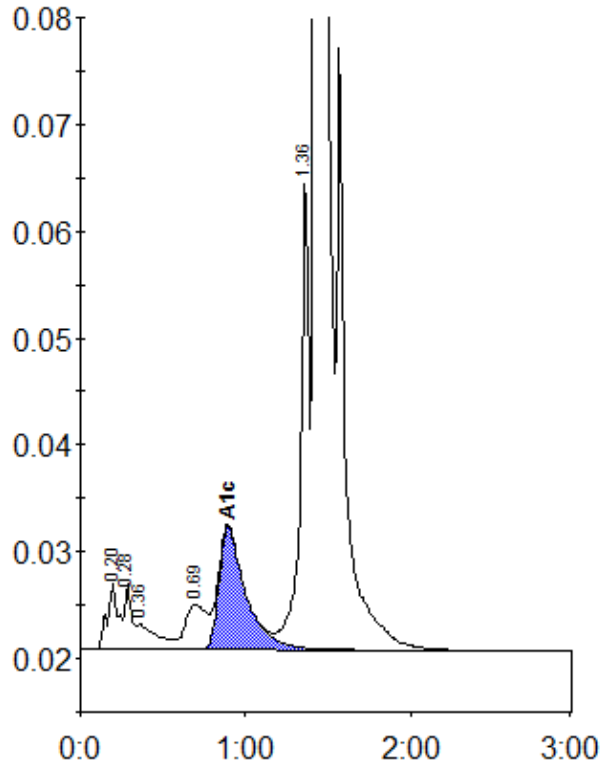

Peak table - ID: 10582602

Peak	R.time	Height	Area	Area %
A1a	0.20	6323	29623	1.0
A1b	0.28	6226	18505	0.6
Unknown	0.36	2337	19631	0.7
LA1c/CHb-1	0.69	4257	37750	1.3
A1c	0.89	11485	131253	6.1
P3	1.36	44172	160268	5.5
A0	1.43	740210	2510753	86.3
Total Area:			2907784	

Concentration:	%
A1c	6.1